

Patient report

Bio-Rad DATE: 01/18/2019
D-10 TIME: 10:28 AM
S/N: #DJ4I016123 Software version: 4.20-2
Sample ID: 10427891
Injection date 01/18/2019 09:50 AM
Injection #: 10 Method: HbA1c
Rack #: --- Rack position: 2

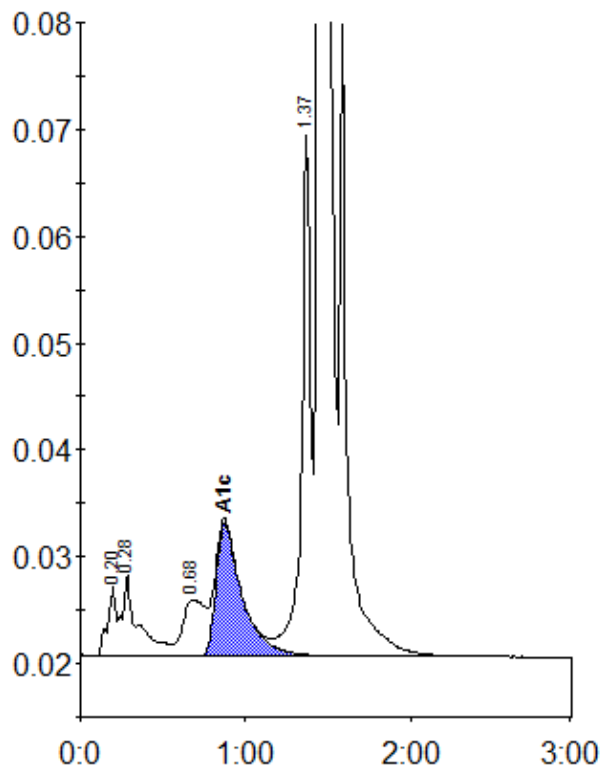

Peak table - ID: 10427891

Peak	R.time	Height	Area	Area %
A1a	0.20	6563	23650	0.9
A1b	0.28	7588	51479	1.9
LA1c/CHb-1	0.68	5322	50322	1.8
A1c	0.87	12454	136941	6.6
P3	1.37	48876	185348	6.7
A0	1.44	702505	2327290	83.9
Total Area:		2775030		

Concentration:	%
A1c	6.6